

**Note.**

The claims marked *Forest Queen*, *Forest Queen & Extension*, *Forest Queen* & *Forest Queen* were patented in August 1890 designated as Mineral Survey No 319. The claims marked *Motor Quartz Claim* and *Yore Star* were said claims as surveyed by Arthur Plattner, under Mineral Survey No 309 and Yore in August 1896 as Mineral Survey No 320.

The red lines and names *Forest Queen* and *Forest Queen & Extension* represent the examination of the same by C. M. Fisher, under his official return dated Nov 20, 1897 under instructions of Robert C. Habersham, U.S. Surveyor General for Oregon, dated July 17, 1897.

*Surveyor General's Office,  
Portland, Oreg. Dec 2, 1897.* Robert H. Harborsham  
Surveyor for Oreg.

*These claims are the same as those shown on the original survey of the Yore Star*

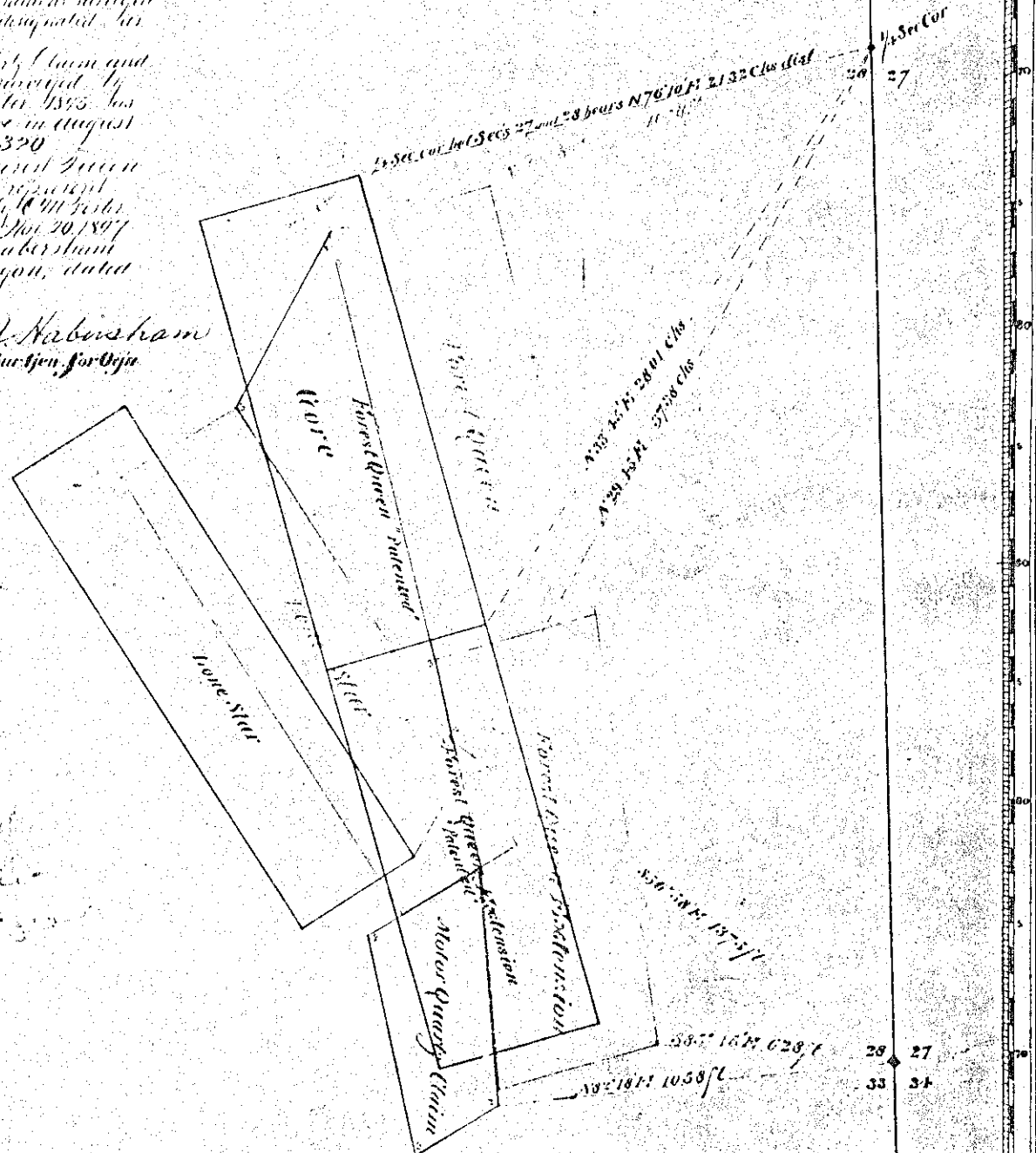

Claim Located

Mineral Survey No

Lot No Land Dist

**PLAT**  
OF THE CLAIM OF

KNOWN AS THE

IN MINING DISTRICT OF

Containing an Area of

Scale of feet to the inch

STREETS Variation

The Original Field Notes of the Survey of the Mining Claim

known as the

from which this plat has been made under my direct supervision have been examined and approved, and are on file in this office, and I hereby certify that they furnish such an accurate description of said Mining Claim as will, if incorporated into a process, fully identify the premises, and that such reference is made therein to natural objects or permanent monuments as will perpetuate, and fix the locus thereof.

I further certify that Five Hundred Dollars worth of labor has been expended or improvements made upon said Mining Claim by claimant or grantors, and said improvements consist of

that the location of said improvements is correctly shown upon this plat, and that no portion of said labor or improvements has been included in the estimate of expenditures upon any other claim.

And I further certify that this is a correct plat of said Mining Claim made in conformity with said original field notes, survey thereof, and the same is hereby approved.

C.S. Survey General's Office

C.S. Survey General for